

ELEVATION

13/5/1/10/285/2001
 Planning Permit No.
APPROVED
 SUBJECT TO THE CONDITIONS IN
 THIS OFFICE LETTER.
 No. 135-28/2001 Date: 2/2001
 s/c
 FOR MEMBER SECRETARY
 CHENNAI METROPOLITAN
 DEVELOPMENT AUTHORITY
 CHENNAI-600 008.

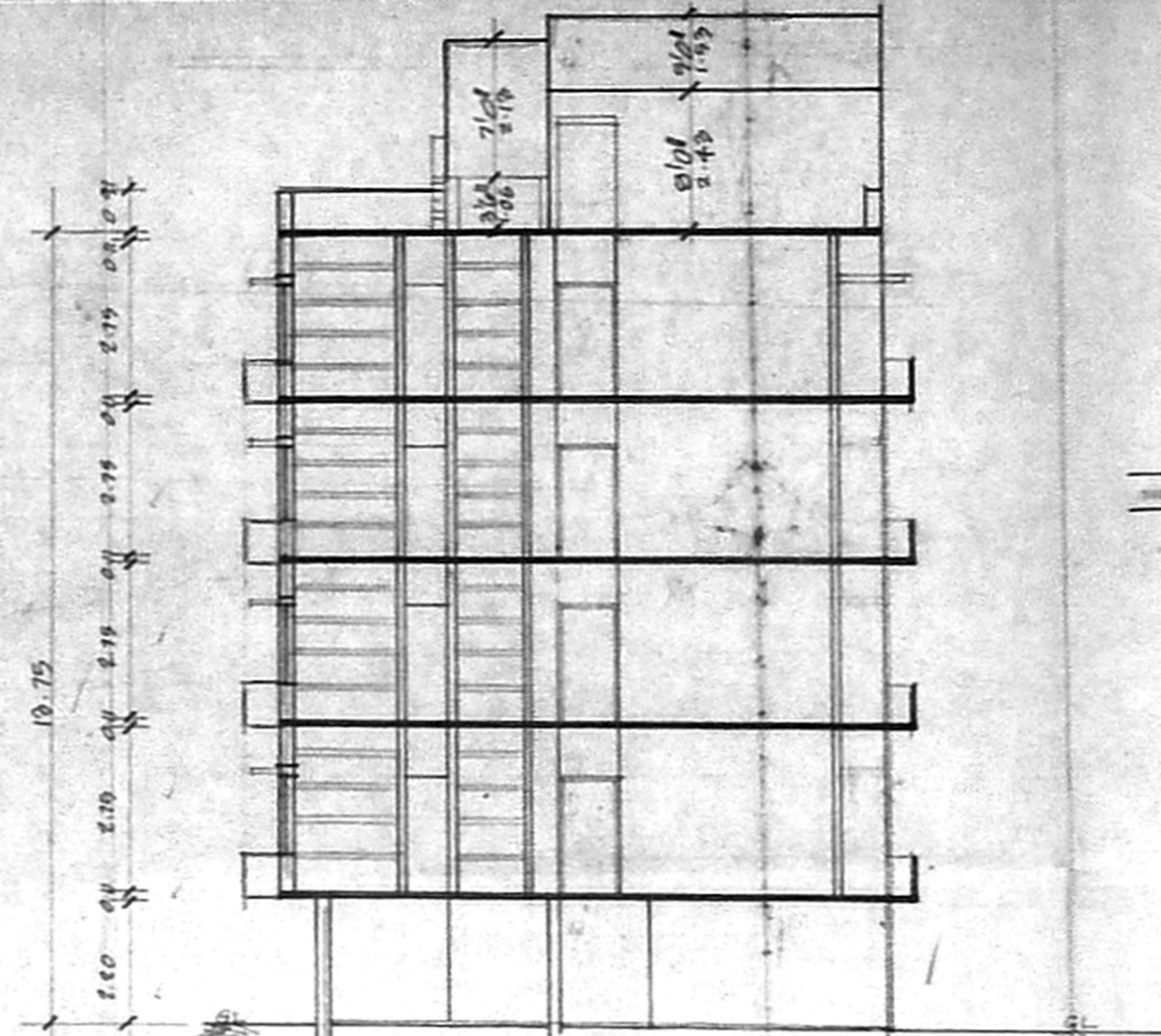

SECTION ON A B

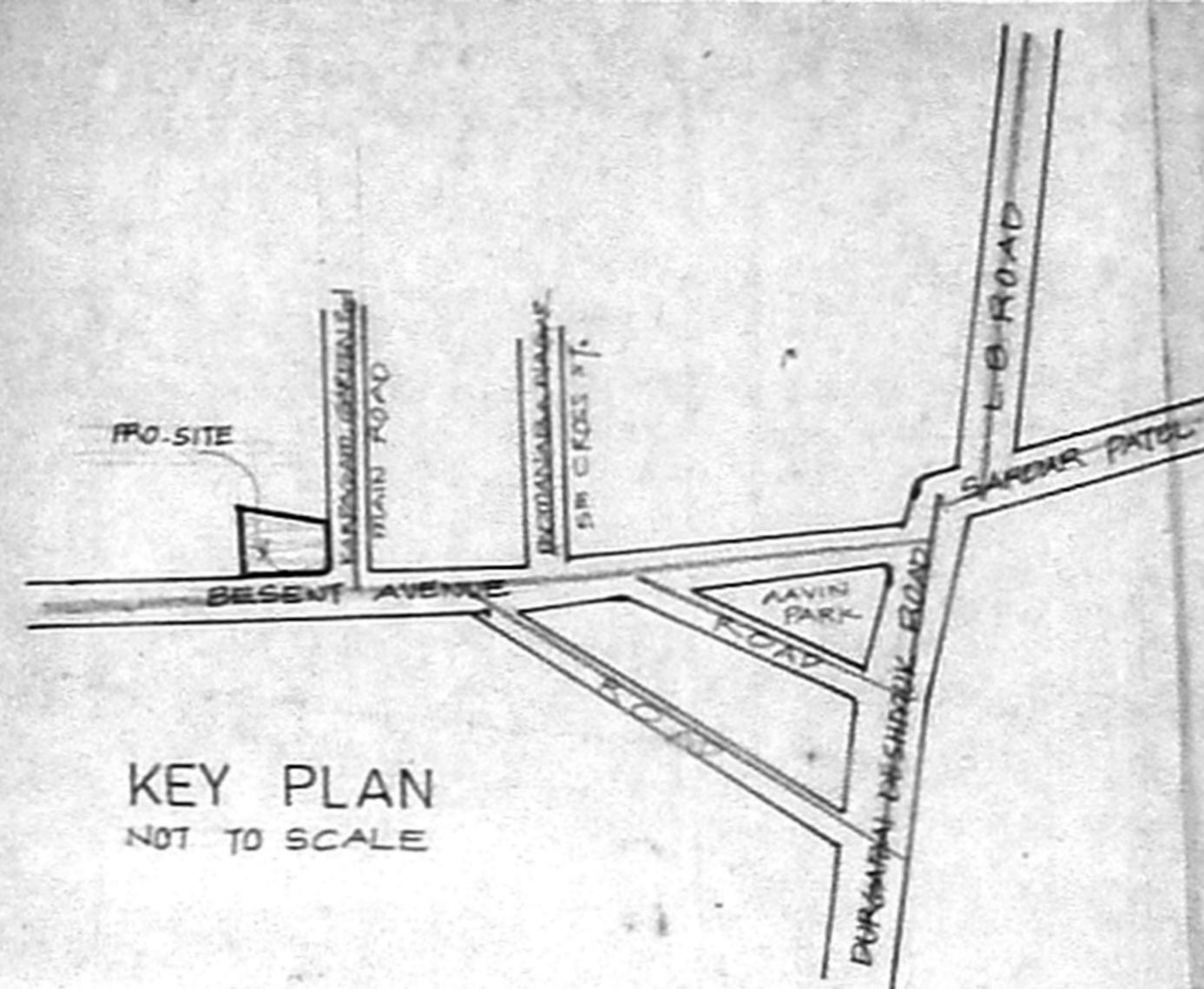

KEY PLAN
NOT TO SCALE

Revised Plan
 Dt. 14/6/2001
CMDA (B)/1/ No. 1
 C.No. B.1/152/SP/2001
 Scrutiny
 P.A. 25/6
 A.P. 26/1/2001
 D.P.

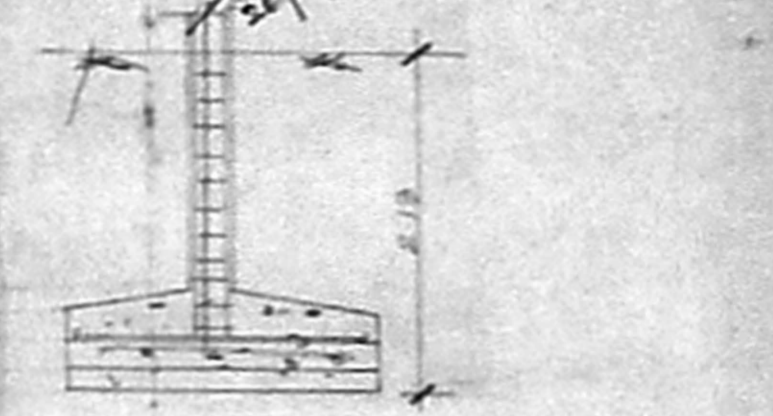

FOUNDATION DETAIL

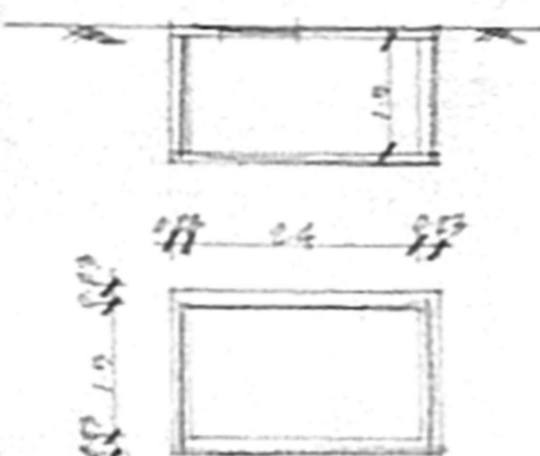

SUMP DETAIL



PERCOLATION TRENCH

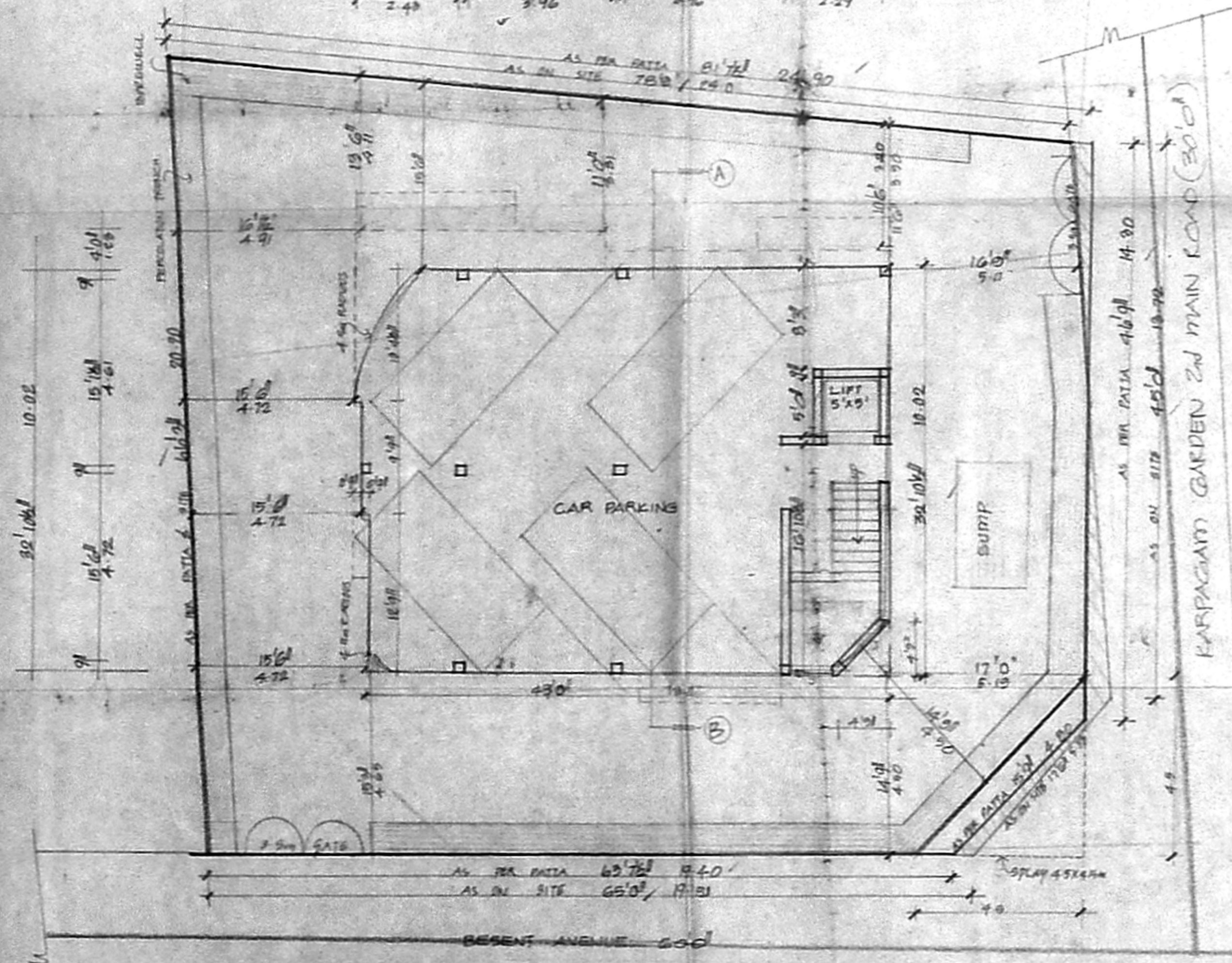
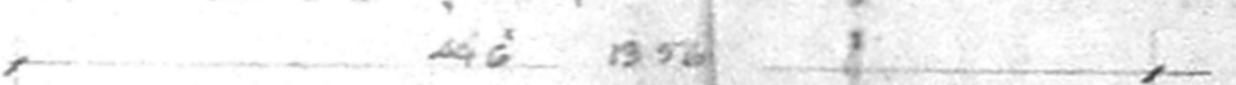
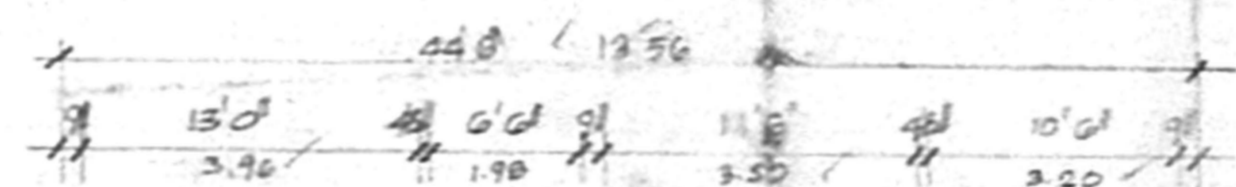

SITE/STILT FLOOR PLAN

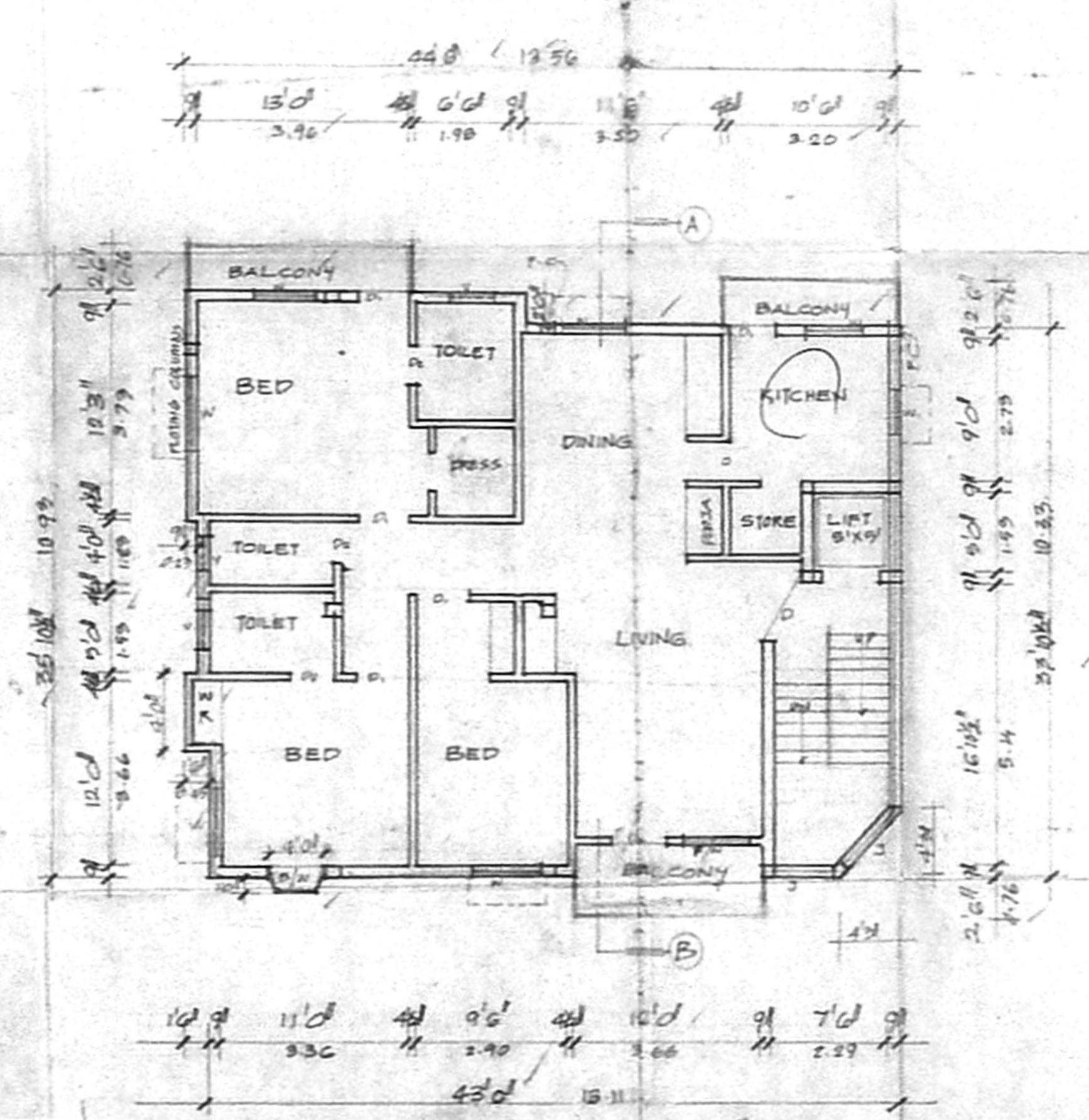

TYPICAL FLOOR PLAN
(1st, 2nd, 3rd & 4th FLOOR)

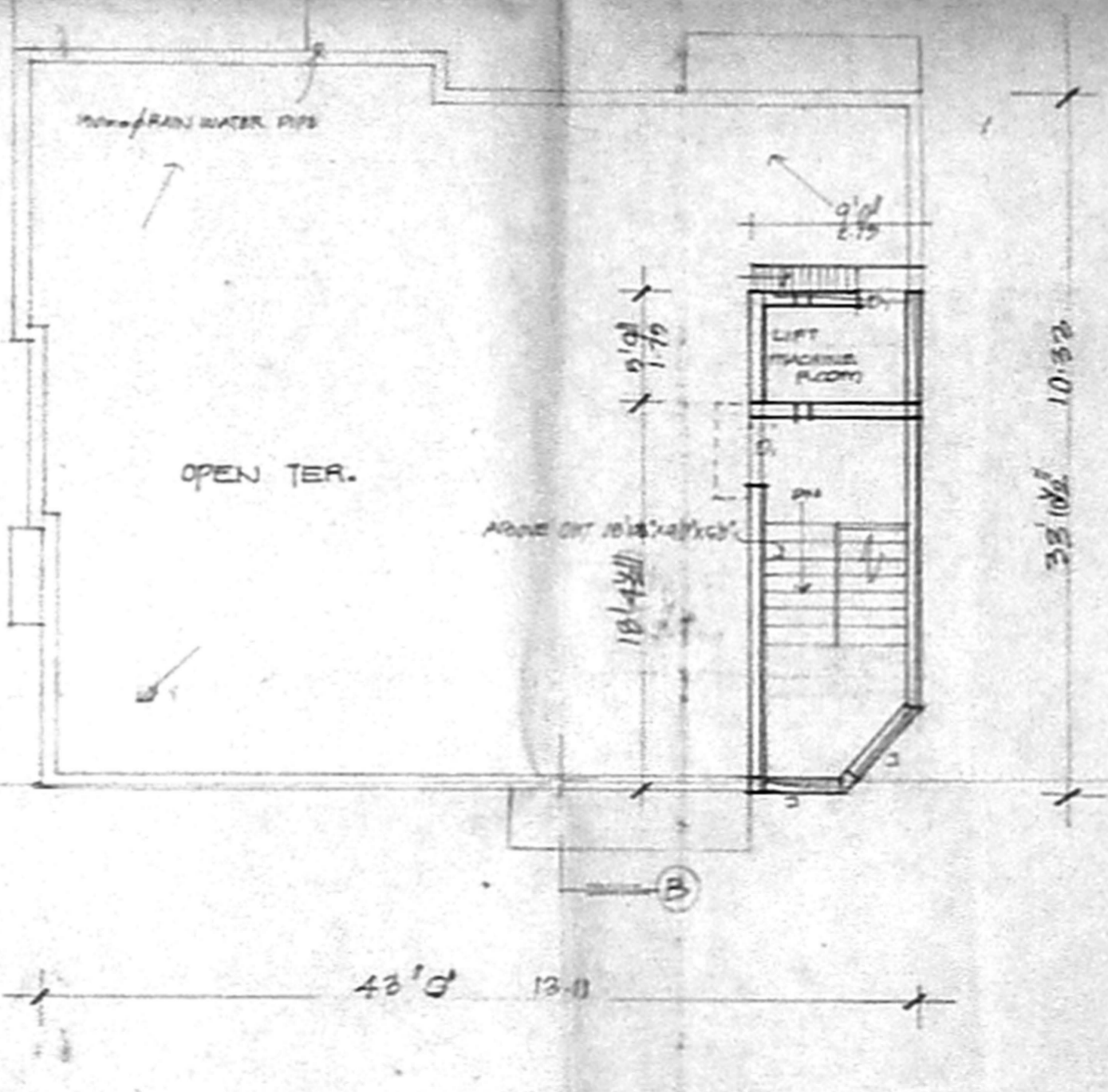

TERRACE PLAN

JOINERIES		
D	DOOR	3'6" x 7'6"
D1	"	3'0" x 7'6"
D2	"	2'6" x 7'6"
W	WINDOW	4'0" x 4'6"
W1	"	3'0" x 4'6"
W2	"	4'0" x 4'6"
V	VENTILATOR	3'0" x 2'6"
F.V.	FRENCH WINDOW	4'0" x 7'6"
F.D.	FRENCH DOOR	3'6" x 7'6"

SPECIFICATION
 SAND FILLING IN FOUNDATION
 PCC 1:4:8 IN FOUNDATION
 BRICK WORK IN CM 1:3
 RCC WORK IN 1:2:4 MIX
 PLASTERING IN CM 1:4

AREA DETAIL		
PLOT EXTENT	4644	432.06
STILT AREA	1486	148.02
FIRST FLOOR	1628	151.24
SECOND FLOOR	1628	151.24
THIRD FLOOR	1628	151.24
FOURTH FLOOR	1628	151.24
TOTAL	7428	742.98

COLOUR INDEX	
ROADS	
BOUNDARY	
PROPOSAL	

SCALE 1" TO 8'0"

PLAN SHOWING THE PRO. RESIDENTIAL BUILDING IN IS NO: 2/78 (AS PER DATA), AS PER DDC S.N.P. 1, S.N.P. 2/F, BLOCK NO. 20, OF URUR VILLAGE, PLOT NO. 2, NEW DOOR NO 37, OLD DOOR NO 17, BESANT AVENUE, ADAHAR, CH-20.

OWNER'S SIGNATURE

 S. ATHIYAMAN, R.E.
 Chartered Engineer
 Class - I Licensed Survey No. 117-191
 Corporation of Chennai
 4th Floor, The Government
 Chennai - 600 001. P. 4423372
LICENSED SURVEYOR

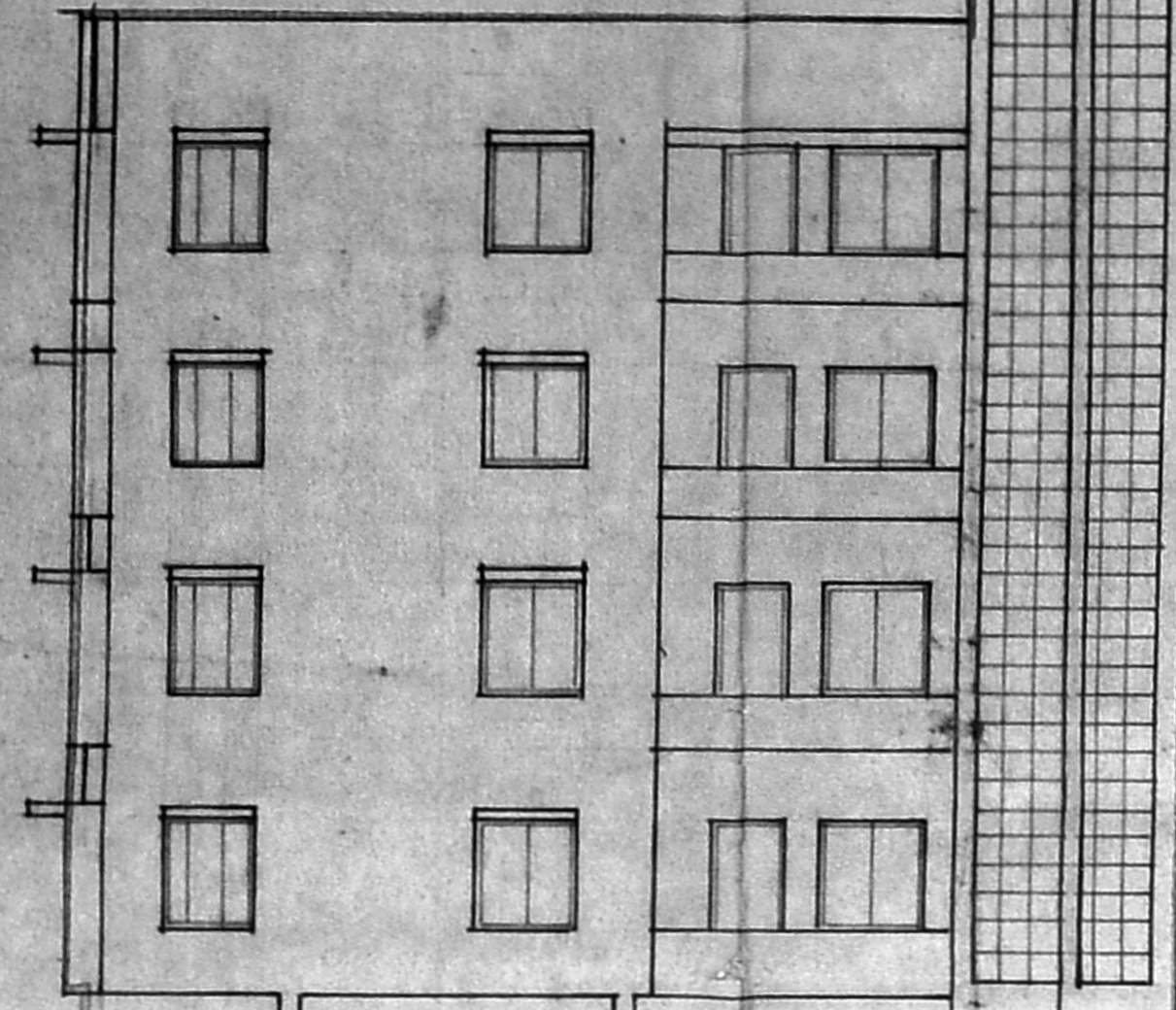

ELEVATION

Pl. No. 152/2001
 Planning Permit No. 285/2001
APPROVED
 SUBJECT TO THE CONDITIONS IN THIS OFFICE LETTER.
 No. 152/2001 Date 2/2001
 FOR MEMBER SECRETARY
 CHENNAI METROPOLITAN
 DEVELOPMENT AUTHORITY
 CHENNAI-600 008.

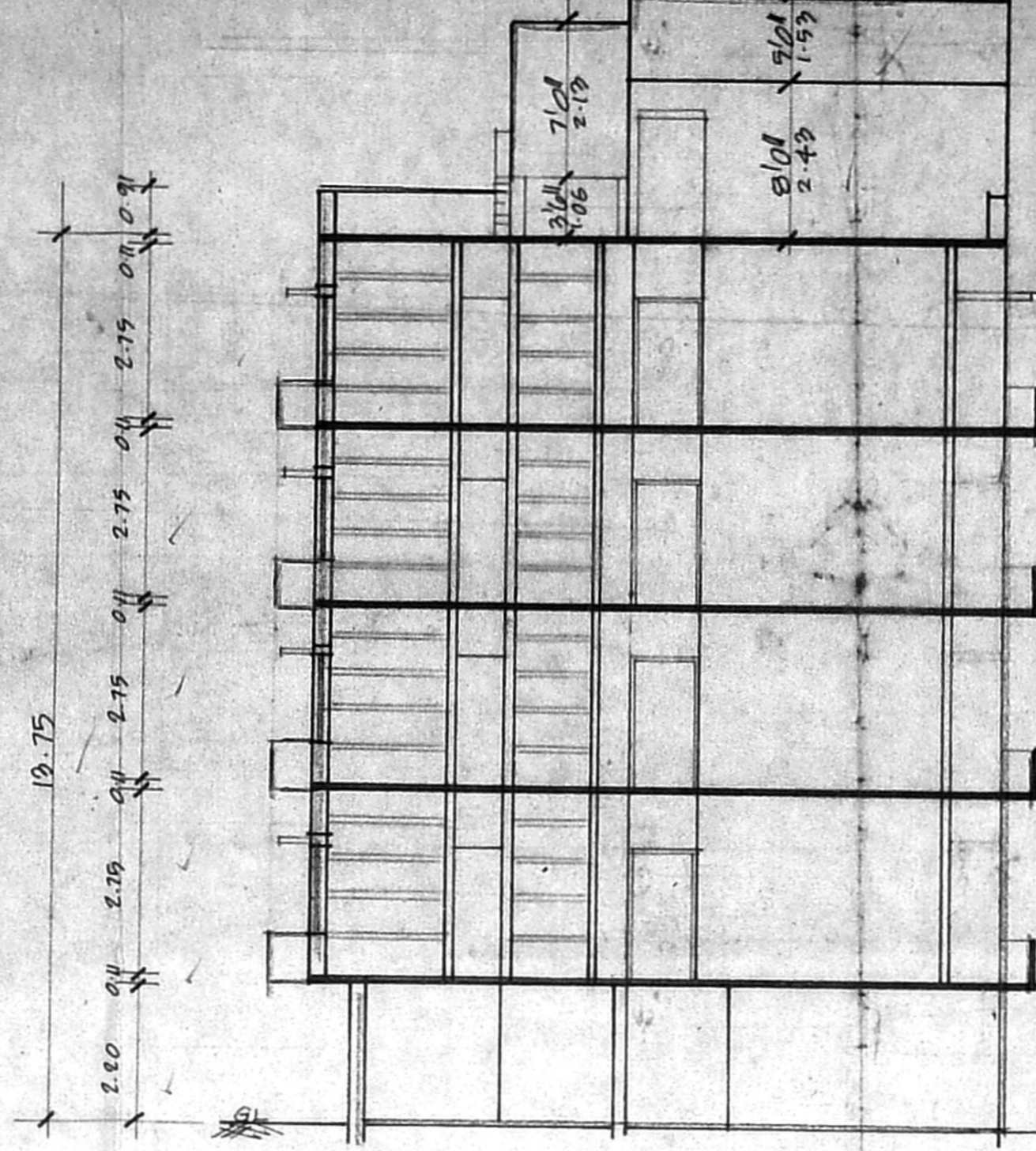

SECTION ON A B

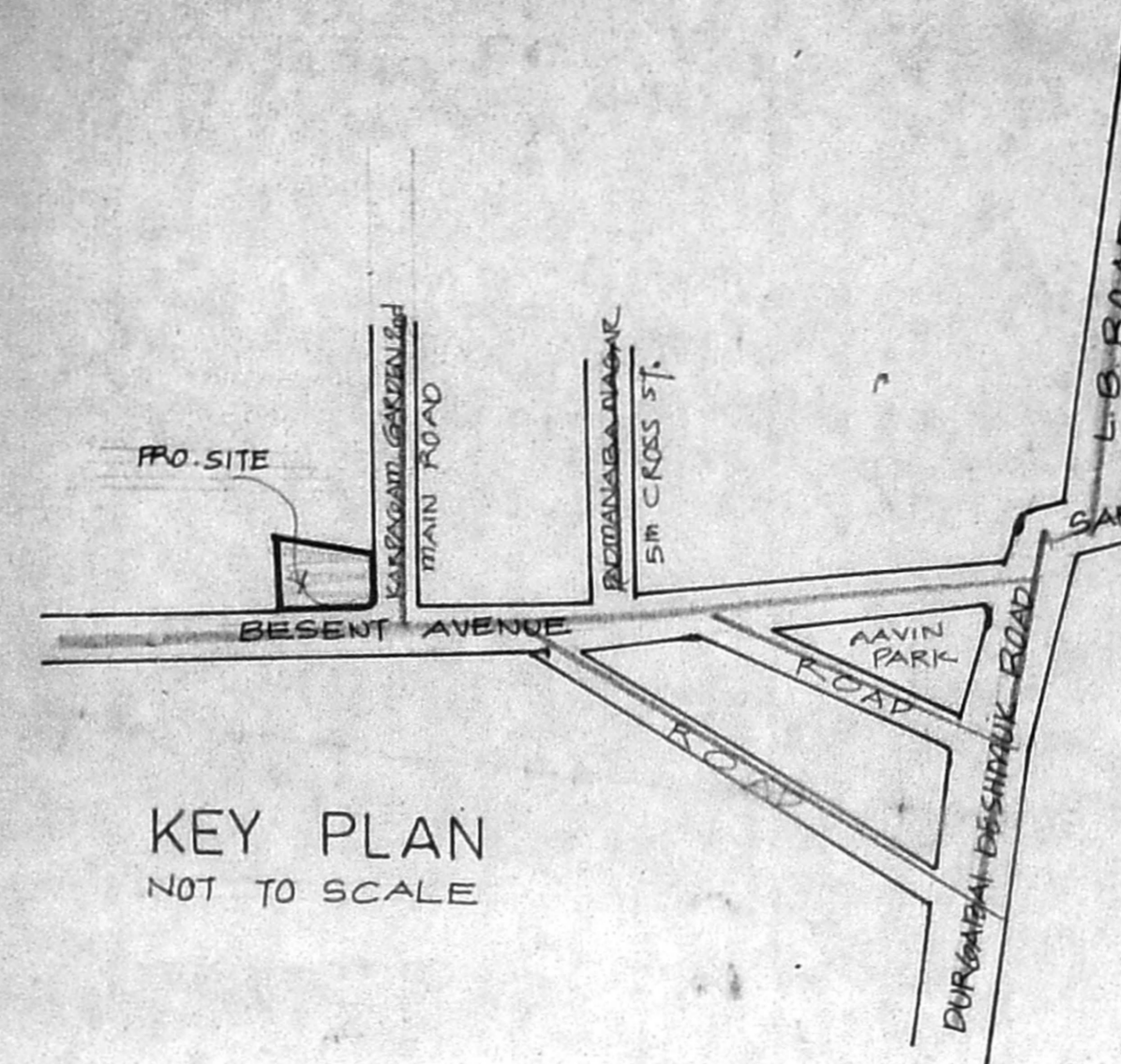

KEY PLAN
 NOT TO SCALE

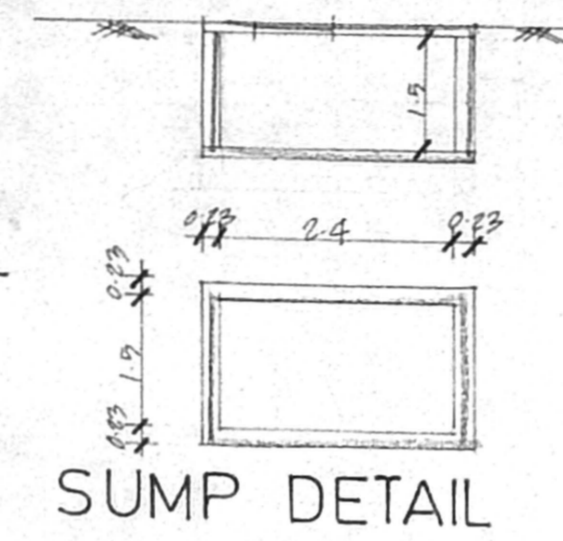

SUMP DETAIL

Revised Plan
 Dt. 14.16.2001
CMDA (B) No. 1
 C. No. B.1/152/FE/2001
 Scrutiny P. A. 25/6
 A.P. 25/6/2001
 D.P.

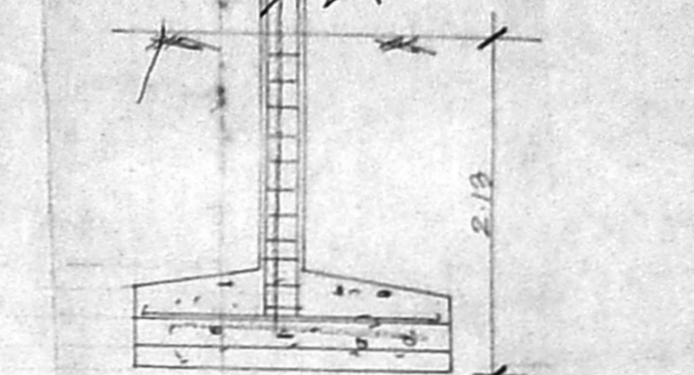

FOUNDATION DETAIL

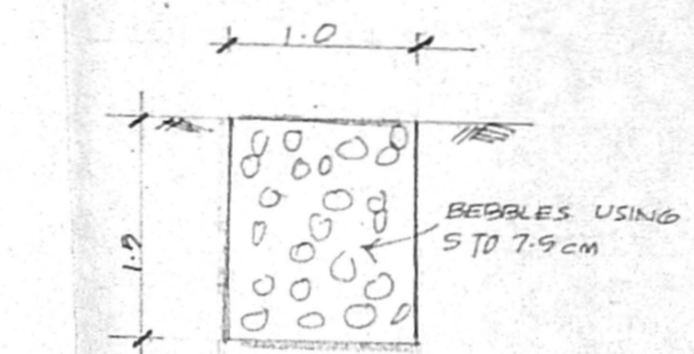

PERCOLATION TRENCH

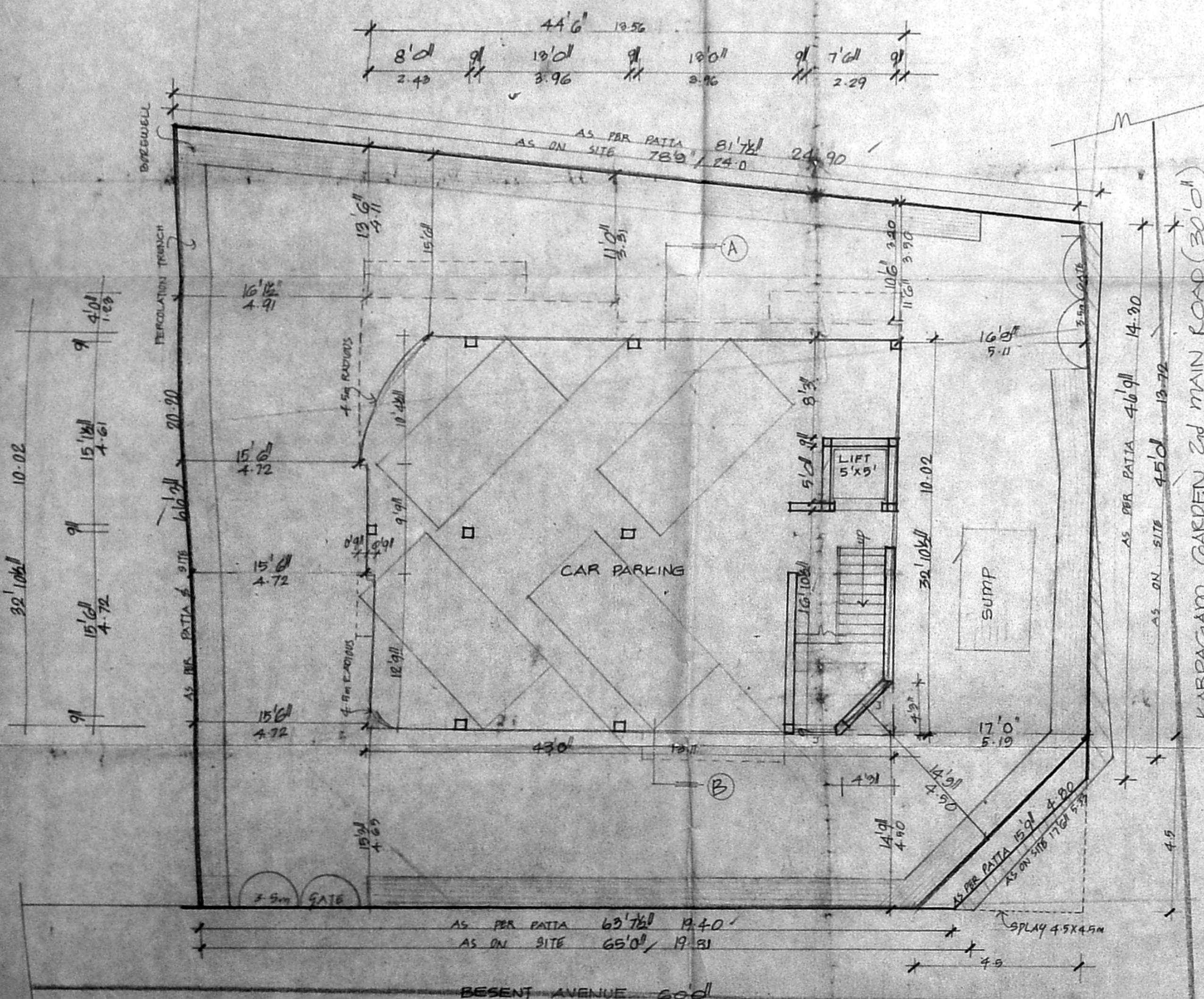

SITE/STILT FLOOR PLAN

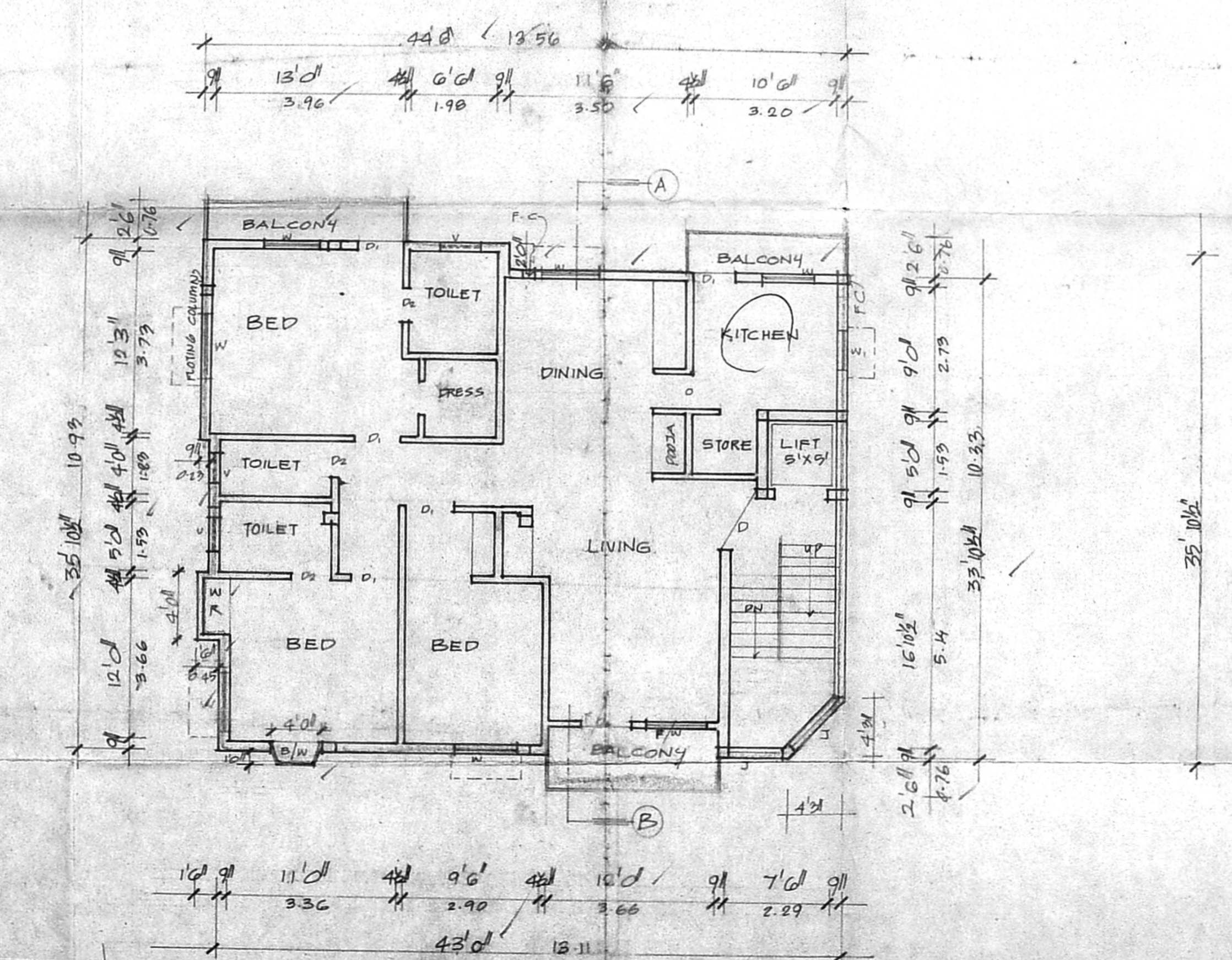

TYPICAL FLOOR PLAN
 (1st, 2nd, 3rd & 4th FLOOR)

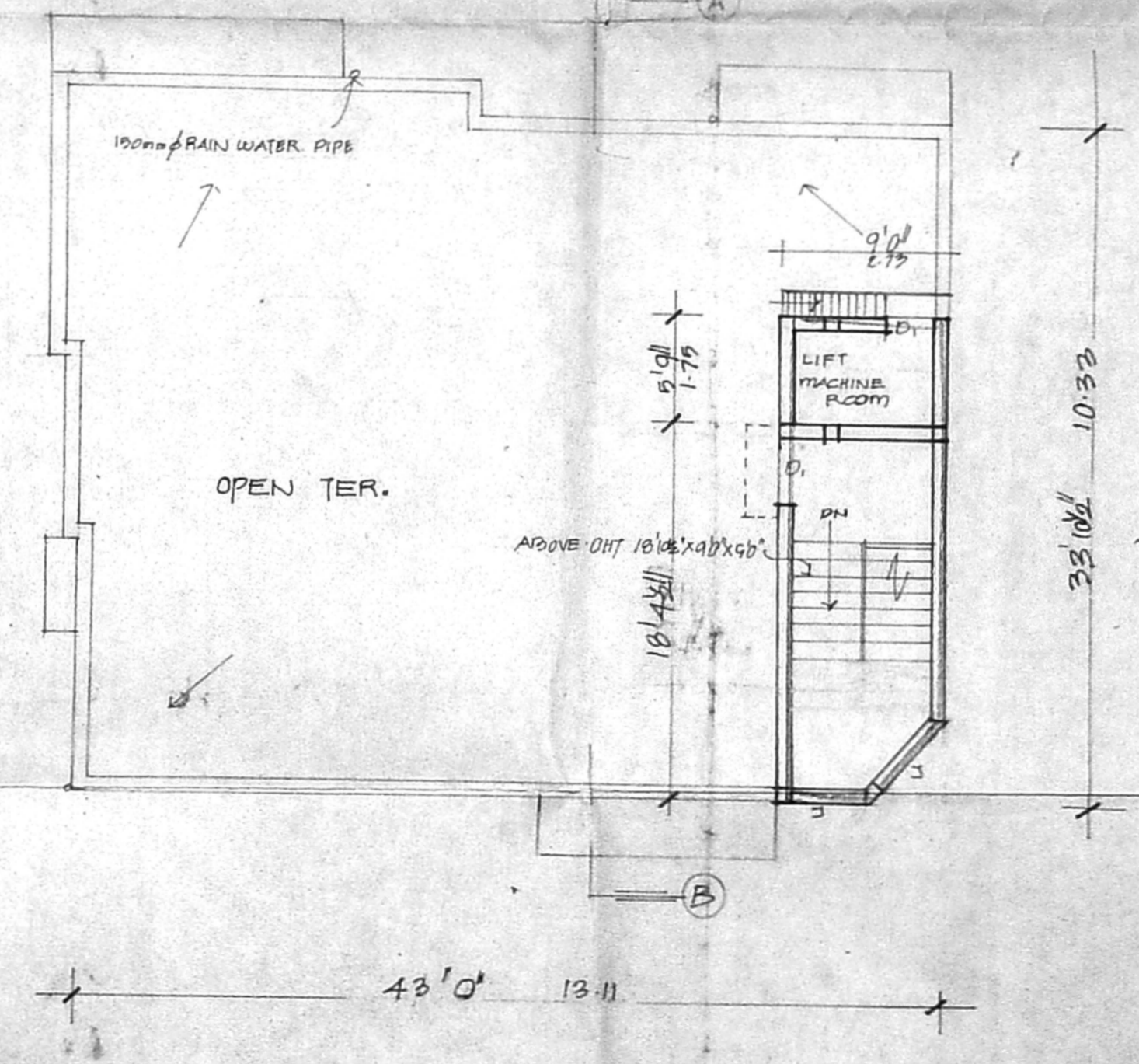

TERRACE PLAN

JOINERIES		
D	DOOR	3'0" x 7'0"
D1	"	3'0" x 7'0"
D2	"	2'0" x 7'0"
W	WINDOW	4'0" x 4'0"
W1	"	3'0" x 4'0"
B/W	BAH WINDOW	4'0" x 4'0"
V	VENTILATOR	3'0" x 2'0"
F/W	FRENCH WINDOW	4'0" x 7'0"
F/D	FRENCH DOOR	3'0" x 7'0"

SPECIFICATION		
SAND FILLING IN FOUNDATION		
PCC 1:4:8 IN FOUNDATION		
BRICK WORK IN CM 1:3		
RCC WORK IN 1:2:4 MIX		
PLASTERING IN CM 1:4		

AREA DETAIL		
PLOT EXTENT	Sft	m2
STILT AREA	1480	138.02
FIRST FLOOR	1628	151.24
SECOND FLOOR	1628	151.24
THIRD FLOOR	1628	151.24
FOURTH FLOOR	1628	151.24
TOTAL	742.93	

COLOUR INDEX		
ROADS		
BOUNDARY		
PROPOSAL		

SCALE: 1" TO 8'0"

PLAN SHOWING THE PRO. RESIDENTIAL BUILDING IN IS.NO: 2/78 (AS PER PATA), AS PER DDC S.N. 56, T.S. NO 2/P, BLOCK NO. 20, OF URUR VILLAGE, PLOT NO. 2, NEW DOOR NO. 37, OLD DOOR NO. 17, BESENT AVENUE, ADAYAR, CH-20.

OWNER'S SIGNATURE

S. ATHIYAMAN, B.E.
 Chartered Engineer
 Class - I Licensed Survey No. 113/191
 Corporation of Chennai
 CHENNAI - 600 041 - 4423372

LICENSED SURVEYOR